

FRONT ELEVATION.

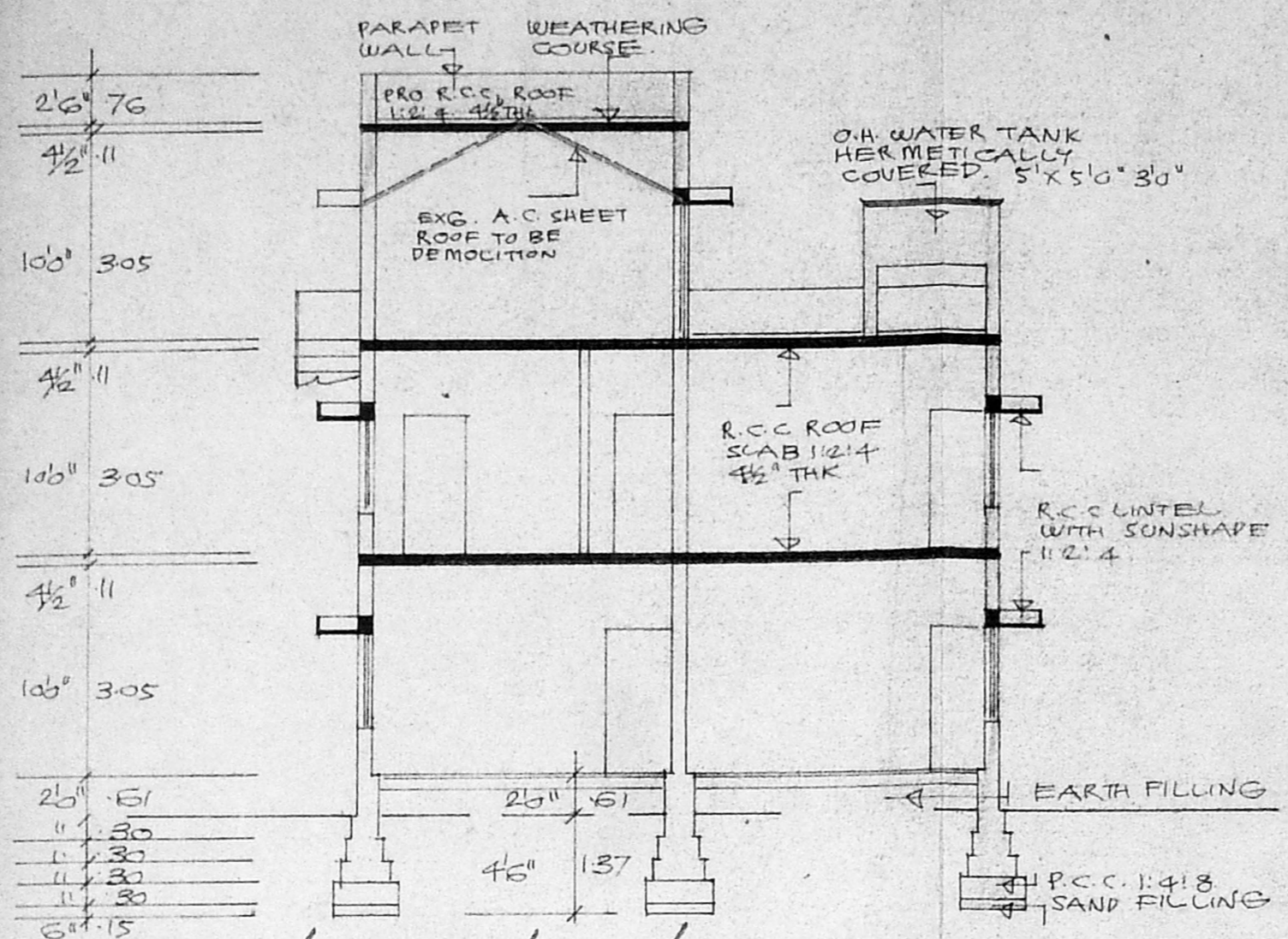

A/16255/635/95

Planning Permit No. 9/95
APPROVED
 SECTION 'AA'
 SUBJECT TO THE CONDITIONS IN
 THIS OFFICE LETTER.
 No. 16362/95 dt. 19/95
 FOR MEMBER SECRETARY
 MADRAS METROPOLITAN
 DEVELOPMENT AUTHORITY
 MADRAS - 600 008.

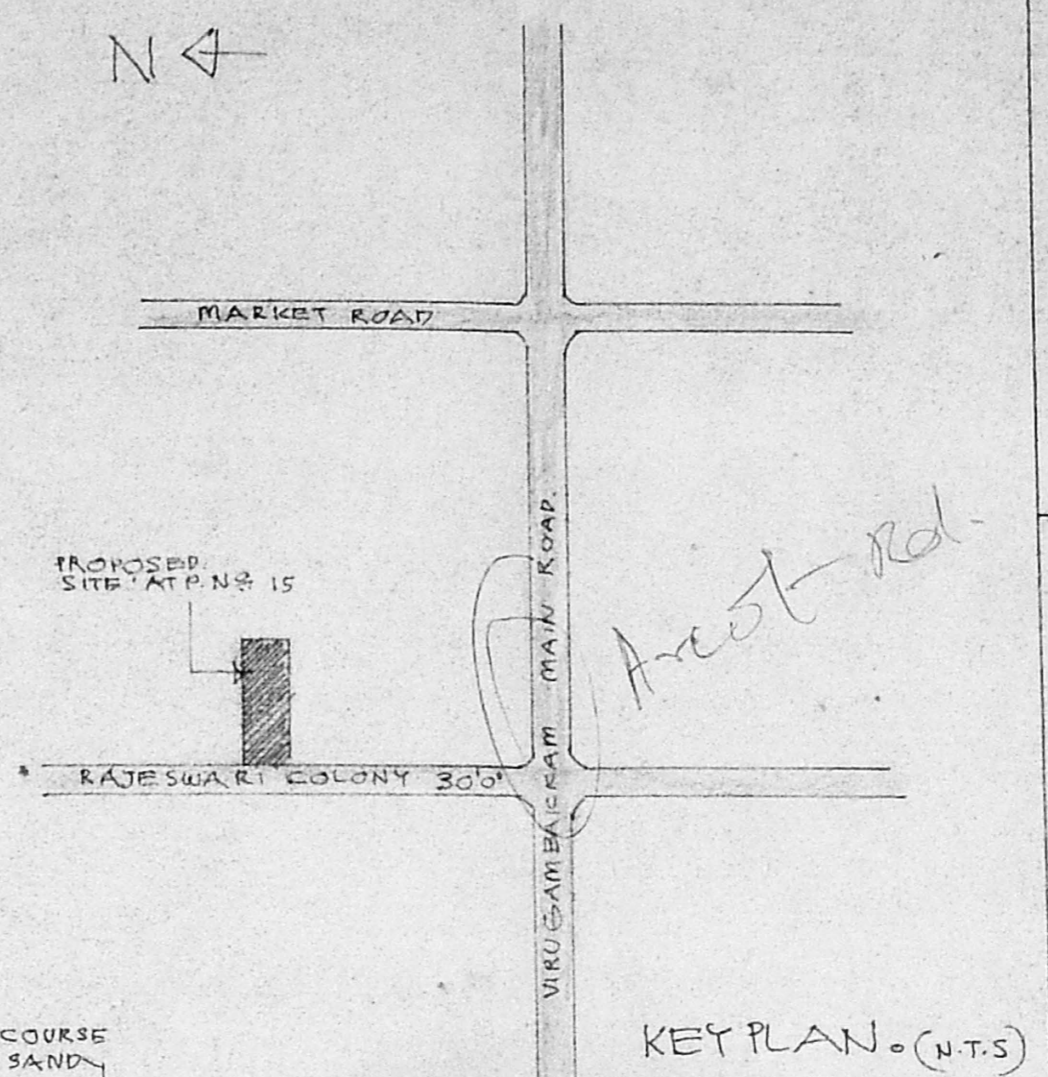

KEY PLAN (N.T.S)

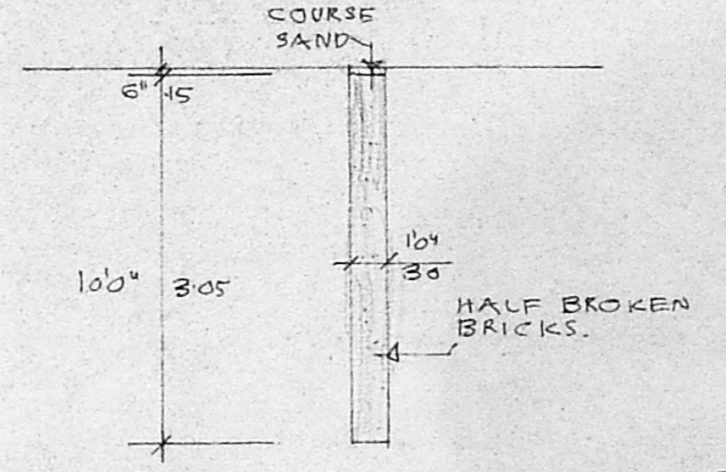

SECTION OF RAIN WATER STORAGE.

O.H. WATER TANK HERMETICALLY COVERED 5'0" x 5'0" x 3'0"

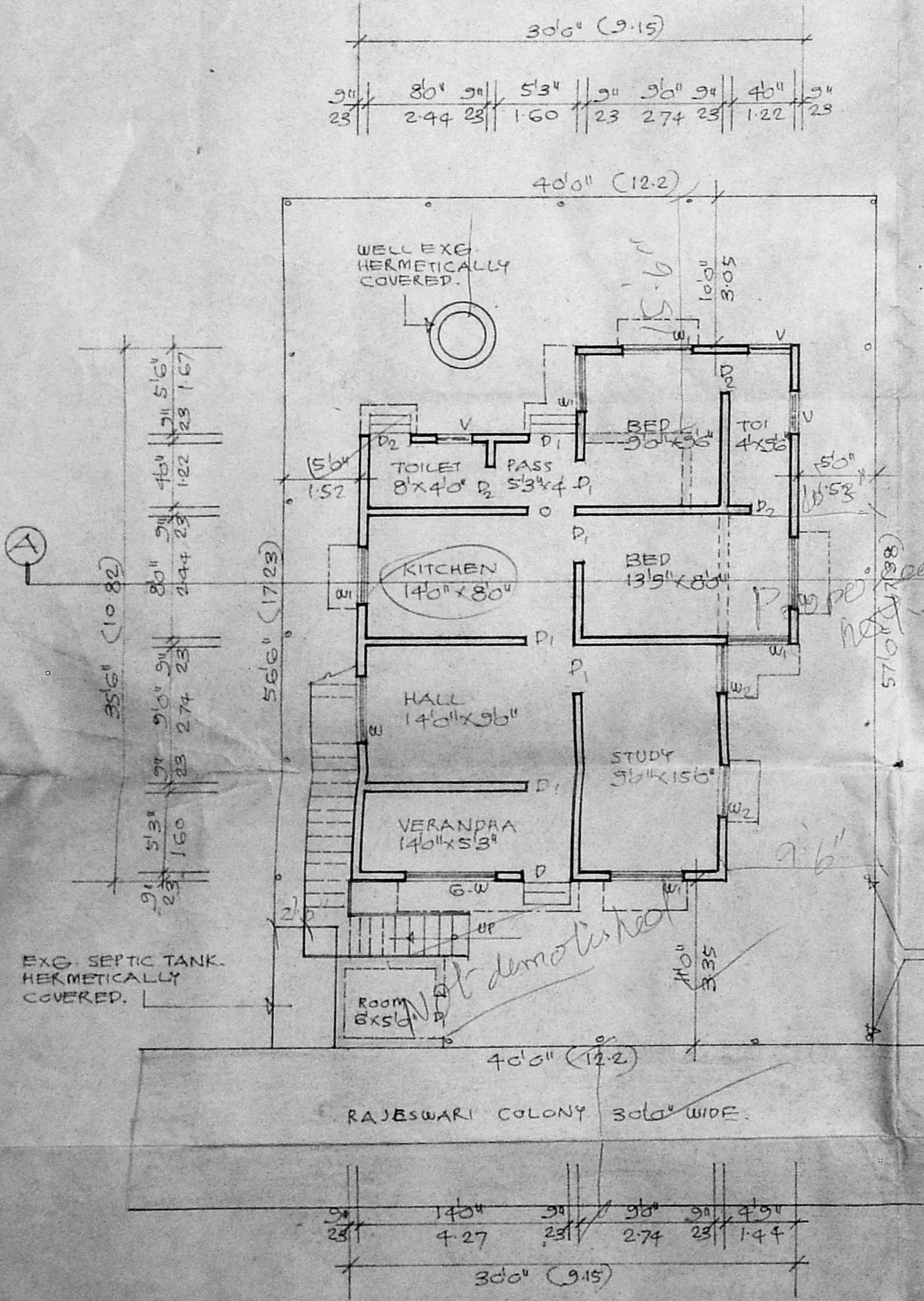

GROUND FLOOR PLAN. COM SITE PLAN.

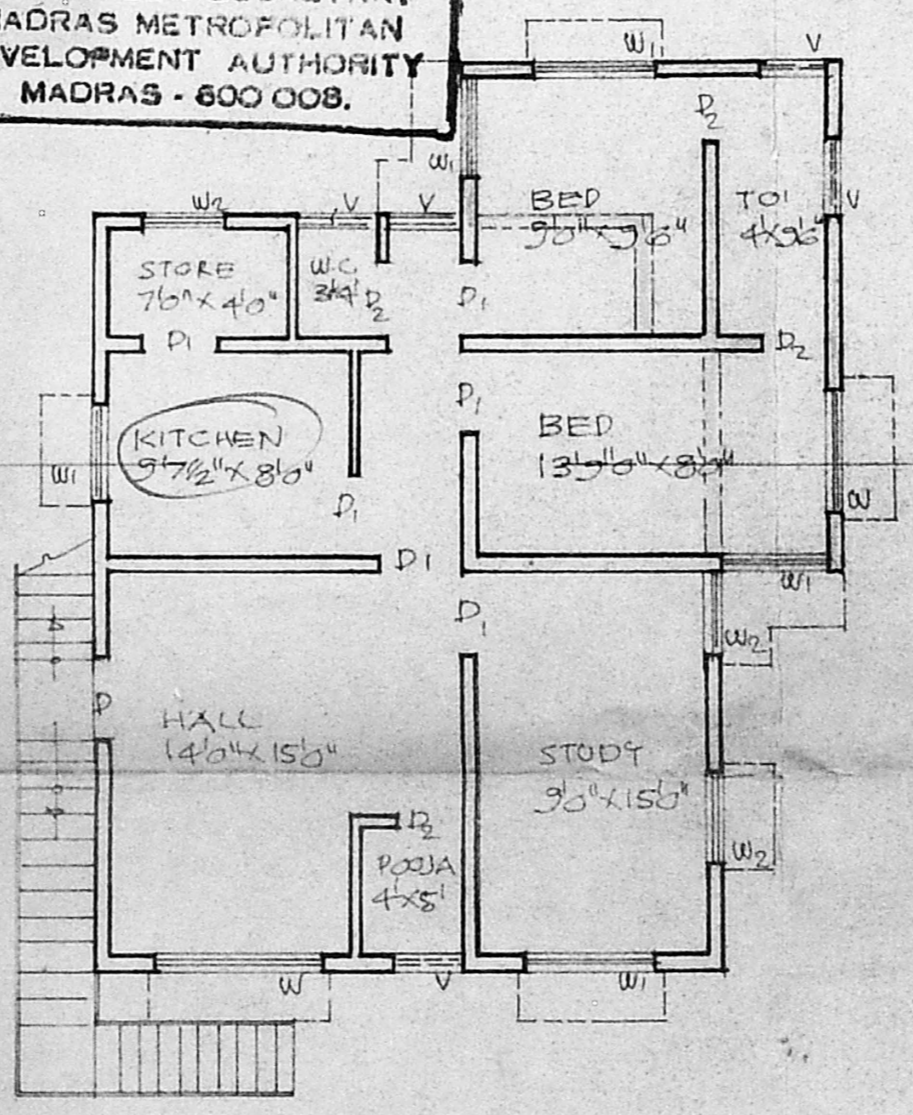

FIRST FLOOR PLAN.

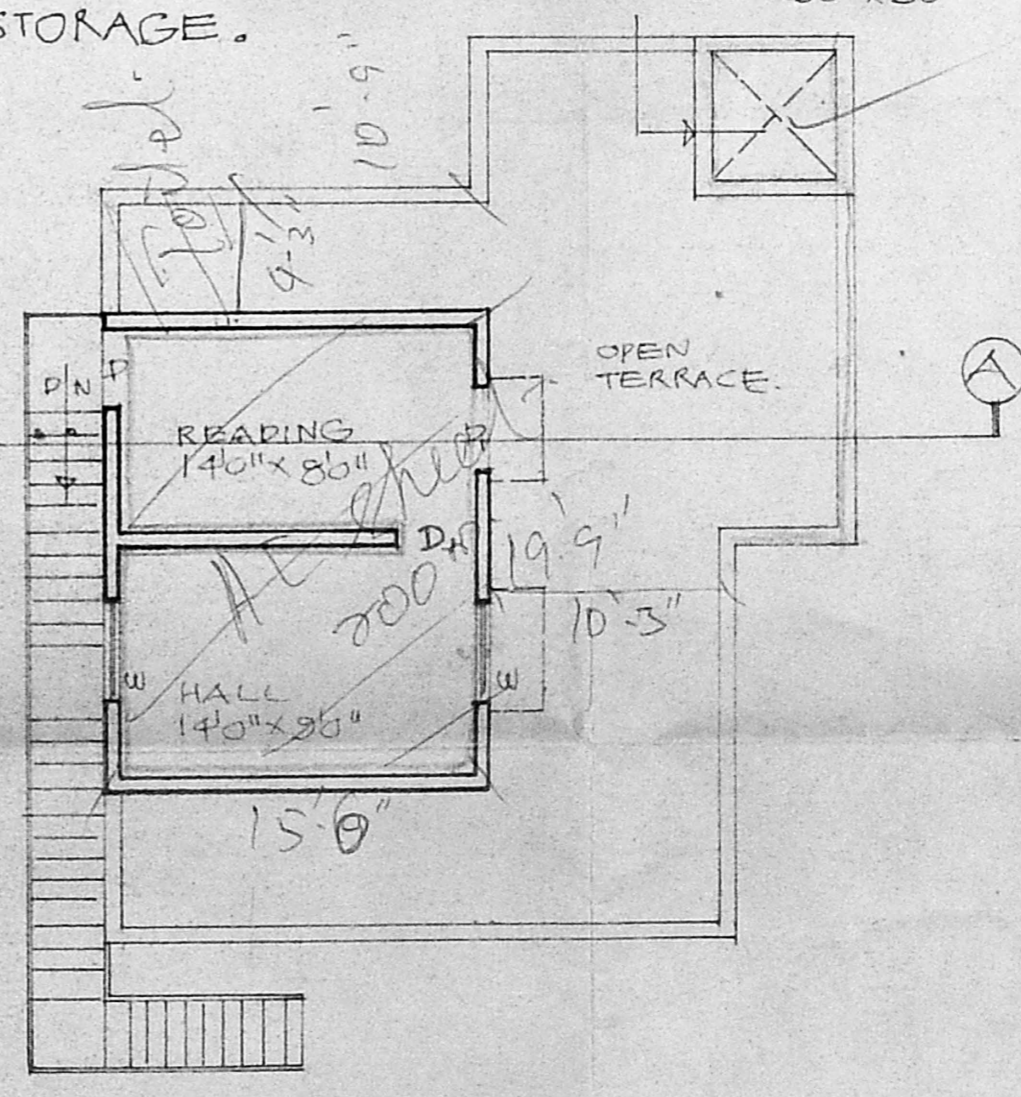

2ND FLOOR PLAN.

PLAN SHOWING THE PROPOSED ADDITIONAL AND ALTERATION TO THE EXISTING BUILDING AT P.N. 15, RAJESWARI COLONY VIRUGAMBAKKAM MADRAS-92 COR. DIV. NO. 65, S. NO. 169/1 Pt. SCALE 1" = 80' / 1:100. FOR. MR. M.K. KRISHNA MURTHY.

JOINERIES:

| | |
|-----------------------|-----------|
| D ₁ DOOR | 100 x 213 |
| D ₂ DOOR | 91 x 213 |
| W ₁ WINDOW | 78 x 213 |
| W ₂ WINDOW | 152 x 137 |
| W ₃ WINDOW | 122 x 137 |
| W ₄ WINDOW | 91 x 137 |
| V. VENTILATOR | 76 x 76 |

PROPOSED: ROAD, BOUNDARY, EXISTING.

Seouting plan
 A/16362/95
 15/9/95

| | |
|----------------------|----------------------------------|
| TOTAL PLOT AREA: | 2270 SFT / 210.88 M ² |
| EXG. G.F. AREA: | 756 SFT / 70.23 M ² |
| PRO. G.F. AREA: | 168 SFT / 15.62 M ² |
| EXG. FF. AREA: | 756 SFT / 70.23 M ² |
| PROG. FF. AREA: | 168 SFT / 15.62 M ² |
| PRO. CHANG. OF AREA: | 314 SFT / 29.17 M ² |

M.K. Krishnamoorthy
 OWNER

R. Mohan Rao, D.C.E.,
 LICENSED SURVEYOR
 Corporation of Madras
 REG. No. 14
 AMBATTUR TOWNSHIP
 LAND USE CONSULTANTS
 L. CONSULTING ENGINEER
 Office: 15, Madley Road,
 T. NAGAR, MADRAS - 600 077.